GREASE INTERCEPTOR CERTIFICATE

This is to certify that a production Grease Interceptor, Model No. GOS 40 *, manufactured by, or for Goslyn LP, which conforms to the drawings and dimensions illustrated herein, has been tested by:

NSF International 789 Dixboro Road, Ann Arbor, Michigan 48105-9723
(Name of Independent Testing Laboratory) (Street, City, State and Zip Code)

as of this date in accordance with the testing procedure established by the Plumbing and Drainage Institute, in P.D.I. Standard PDI G-101, which includes a vented inlet flow control, and has qualified for Certification at an average flow rate of 10 gallons per minute and 20 pounds grease retention capacity rating, while maintaining an average efficiency of 90% or more and incremental efficiency of 80% or more, which are the acceptable levels in such Standard. Units with an automatic grease removal device are tested with it inoperative.

The results of tests conducted on this unit are applicable to this unit only. Use of this data and/or reference to the Plumbing and Drainage Institute or the above named laboratory in connection with purported certification by any other means than testing to the applicable standard without the consent of the Plumbing and Drainage Institute will constitute a breach of the relevant certification Mark License Agreement with the Plumbing and Drainage Institute.

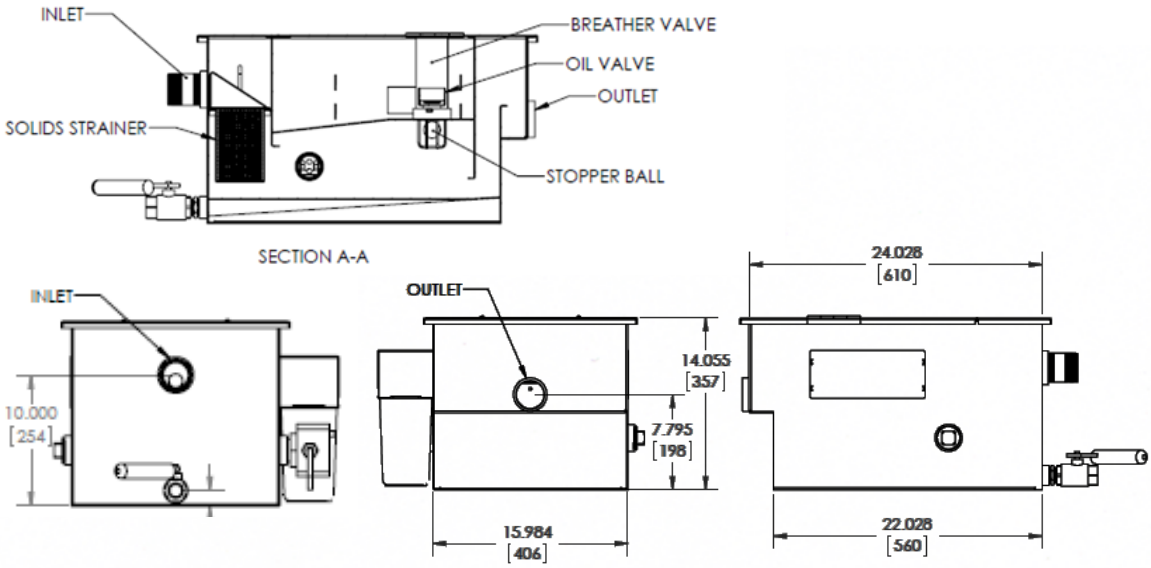

(Drawing, dimensions and description)

Drawing cross-section in a plane perpendicular to the cover passing through the inlet and outlet ports with all internal components in place. Length, width, and height are noted.

The statements made herein are certified to be true and correct.

Name Mat Weiss

Title Executive Director

Test Date October 14, 2010

Test No. J-00092166

* UNIT TESTED WITH GRD FUNCTION INACTIVE

© 2014